

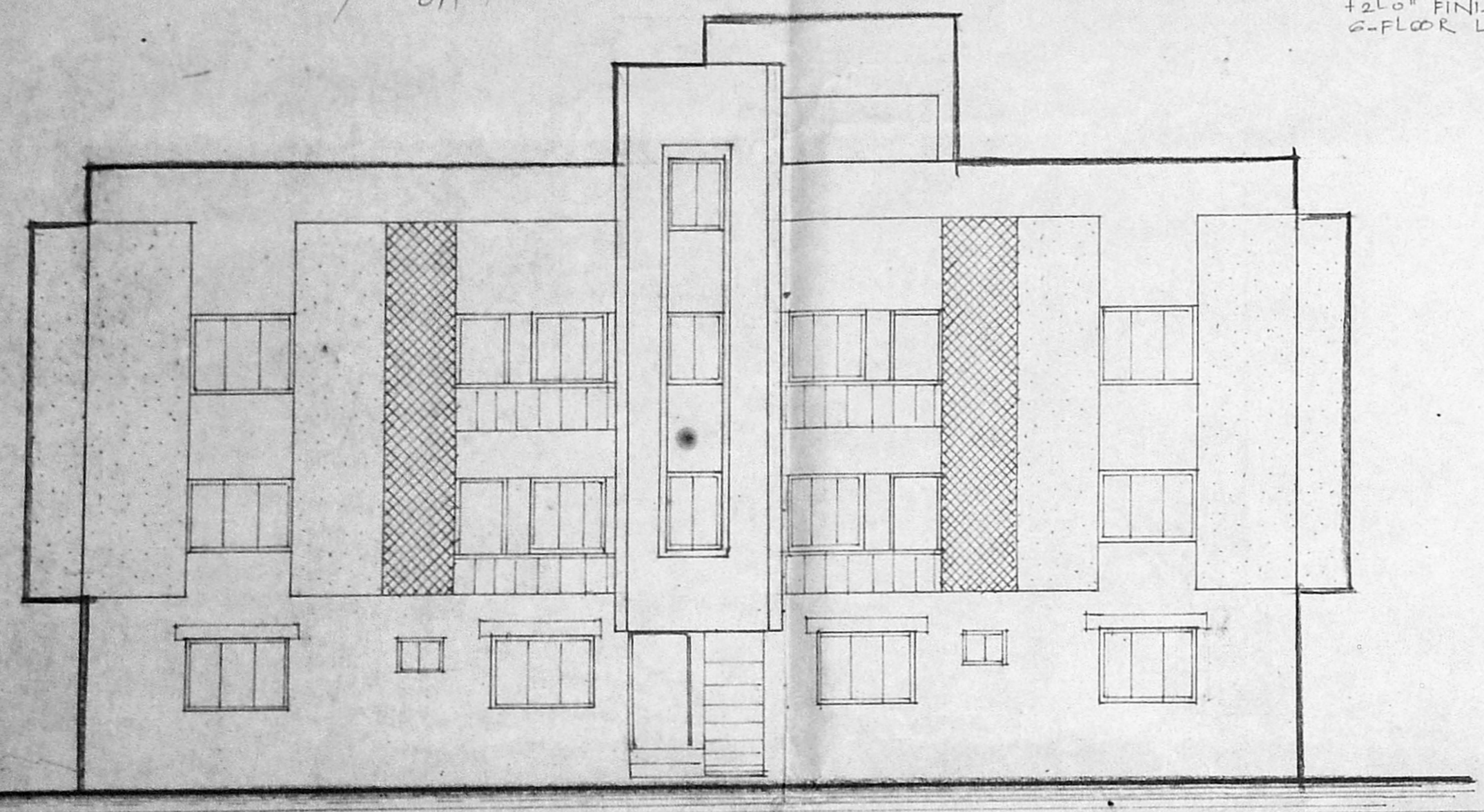

P/22254/349/91
 Planning Permit No. 22254/349/91
APPROVED
 SUBJECT TO THE CONDITIONS
 CONTAINED IN THE
 NOTIFICATION.
 No. 22254/349/91
 07/09/1991
 FOR MEMBER SECRETARY
 MADRAS MUNICIPAL CORPORATION
 DEVELOPMENT AUTHORITY
 MADRAS - 600 008.

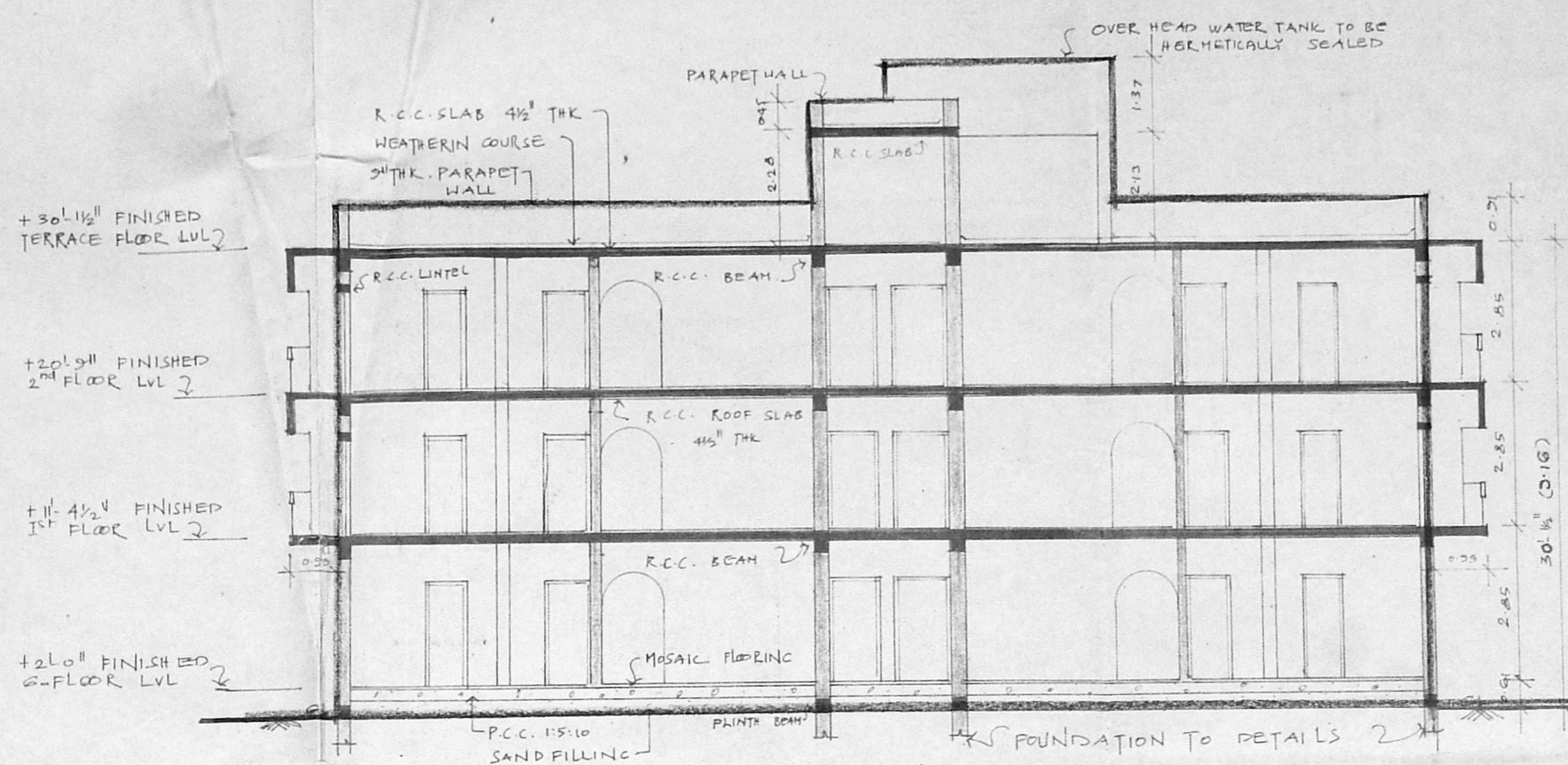

ELEVATION



SECTION ON A-B

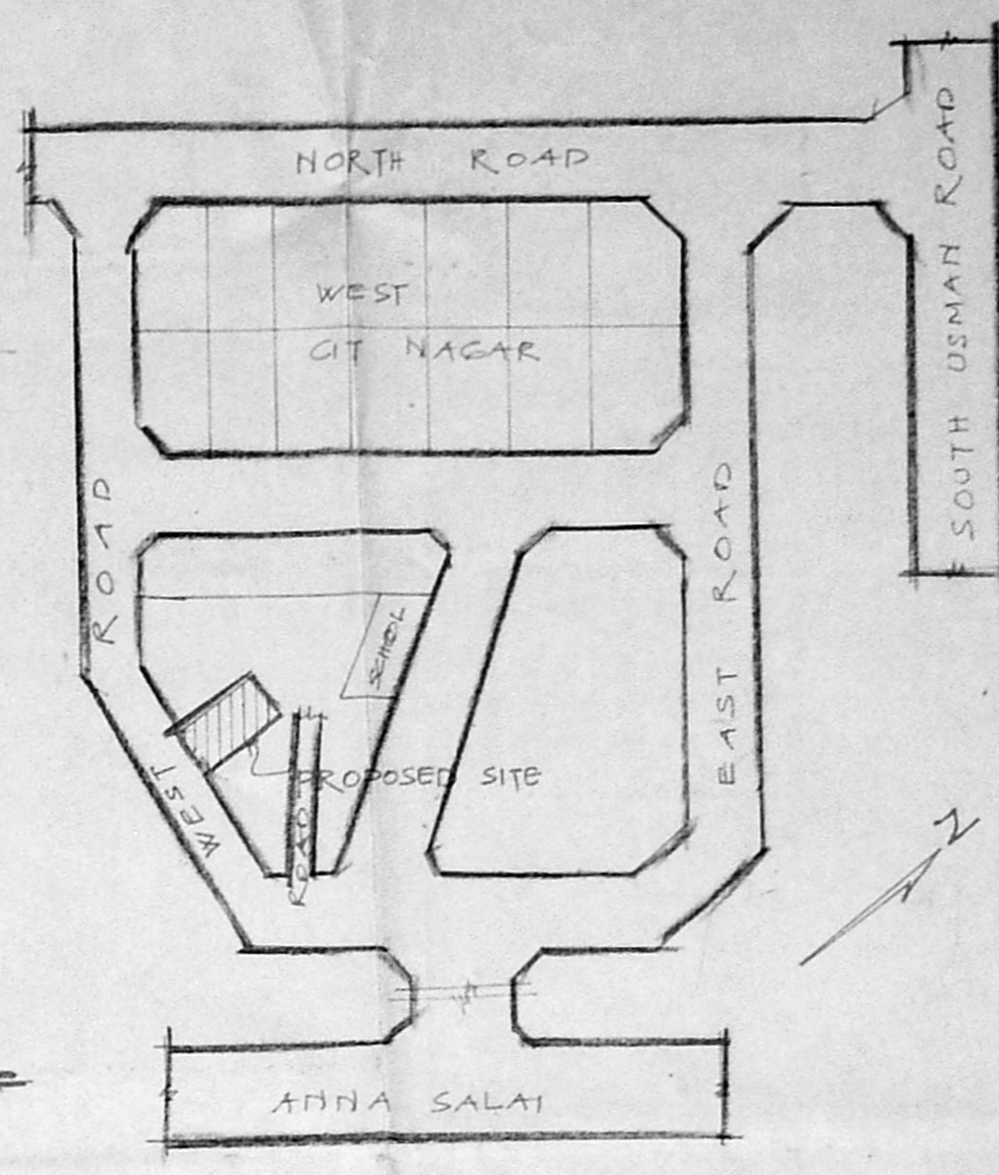

KEY PLAN
(NOT TO SCALE)

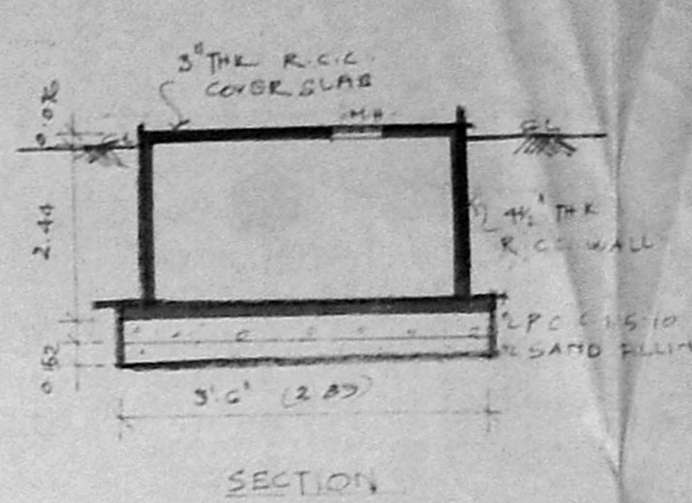

SUMP DETAILS

M.C.A. B/PP No. 11

DATE: 08/2/20/1992

SCHEDULE OF JOINERY

PART I	DOOR	0.91	X	2.14
PART I	DOOR	0.31	X	2.14
PART I	DOOR	0.70	X	2.14
W.	GLAZED WINDOW	1.85	X	1.37
W.	GLAZED WINDOW	0.91	X	1.37
V.	GLAZED WINDOW	0.91	X	0.61

SPECIFICATION'S

FOUNDATION	R.C.C. COLUMNS FOUNDATION FIXES
SUPERSTRUCTURE	BRICK WORK IN CEMENT MORTAR 1:2
ROOFING	4 1/2" THK R.C.C. SLAB IN 1:2.4 MIX
PLASTERING	IN CEMENT MORTAR 1:2
FLOORING	MOSAIC FLOORING WITH CEMENT MORTAR
JOINERY	ALUMINIUM WINDOWS & VENTILATORS DOORS MADE BY FINE TEALWOOD

AREA STATEMENT

	SFT	SQM
PLOT AREA	4700.00	442.88
GROUND FLOOR AREA	1775.00	165.00
FIRST FLOOR AREA	2205.75	205.00
SECOND FLOOR AREA	2205.75	205.00
HEAD ROOM AREA	135.00	12.54
TOTAL BUILTUP AREA	6186.50	575.00
PLOT COVERAGE	108 x 100 = 37.23%	
FSI PERMISSIBLE	442.88 x 1.30 = 575.74	

LEGEND

PROPOSED	●	ROADS	●
BOUNDARY	○	SEWER	○

PLAN SHOWING THE
 PROPOSED FLATS AT
 DOOR No.9 WEST ROAD
 WEST CIT NAGAR
 OF T.S. No.23 BLOCK No.17
 OF GOVERNMENT FARM
 SAIDAPET DIV.No.114.

FOR M. NARAYANA SAMY (POWER AGENT)
 SCALE 1"=20' (1:200) DATE 15/9/91

LICENSED SURVEYOR
 Mahmood Ali
 MAHMOOD A.L.I. BANCH ALI
 MEMBER COUNCIL OF ARCHITECTURE
 C. A. 80/5747.

OWNER / POWER AGENT
 S. Narayana Sany

ARCHITECT'S
K.R. ASSOCIATES
 ARCHITECTS & ENGINEERS
 12, 1ST STREET, 3RD AVENUE
 ASHOK NAGAR
 MADRAS - 63.

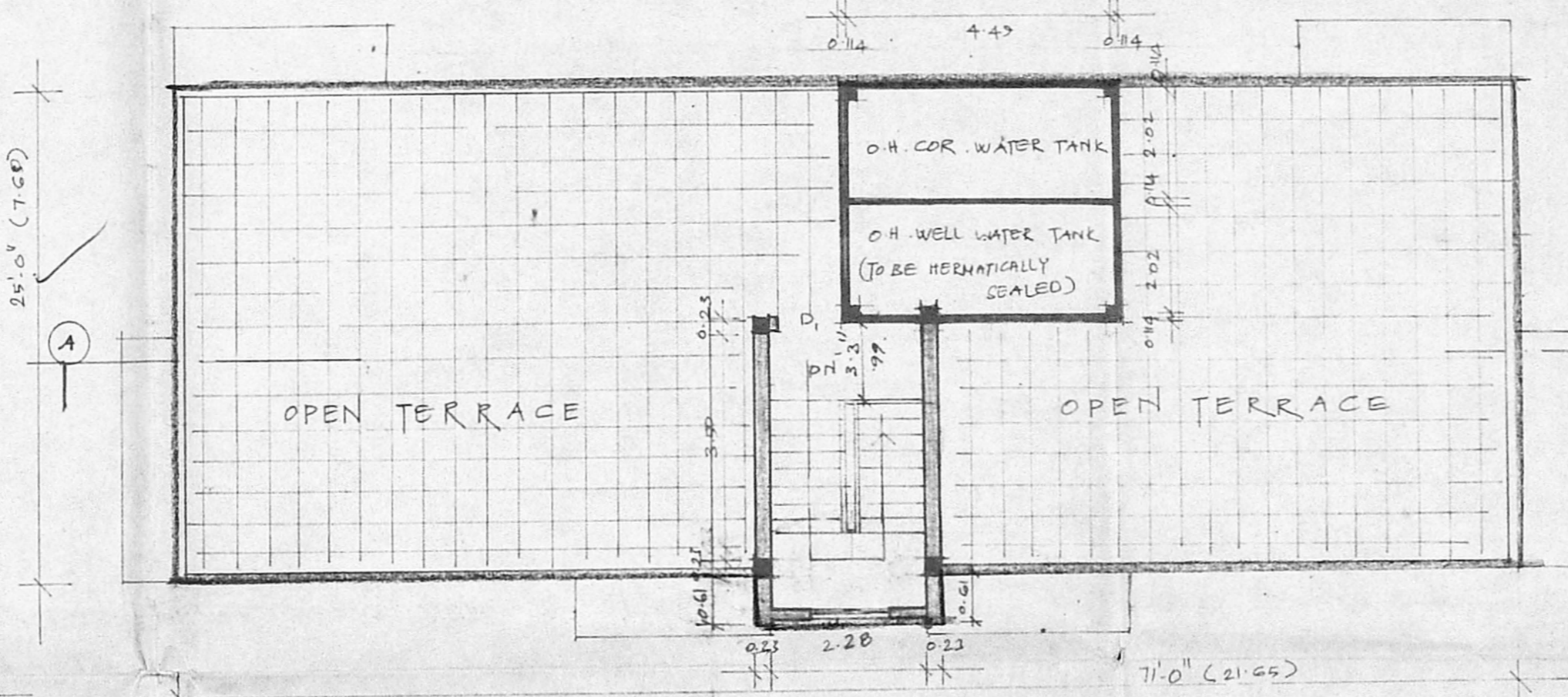

TERRACE FLOOR PLAN

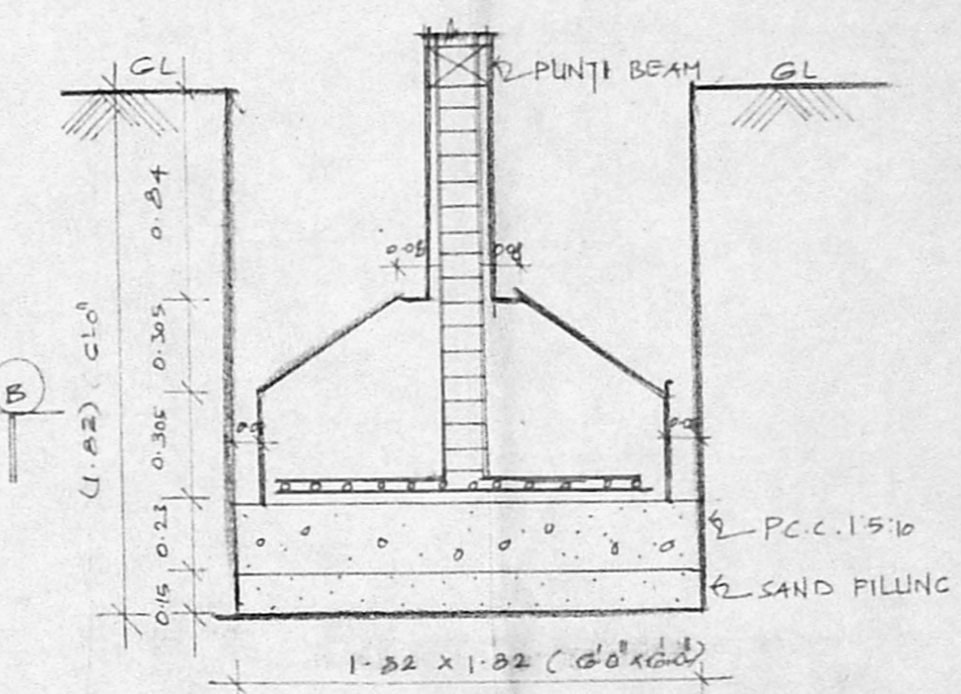

FOUNDATION DETAILS
SCALE 3"=2'0"

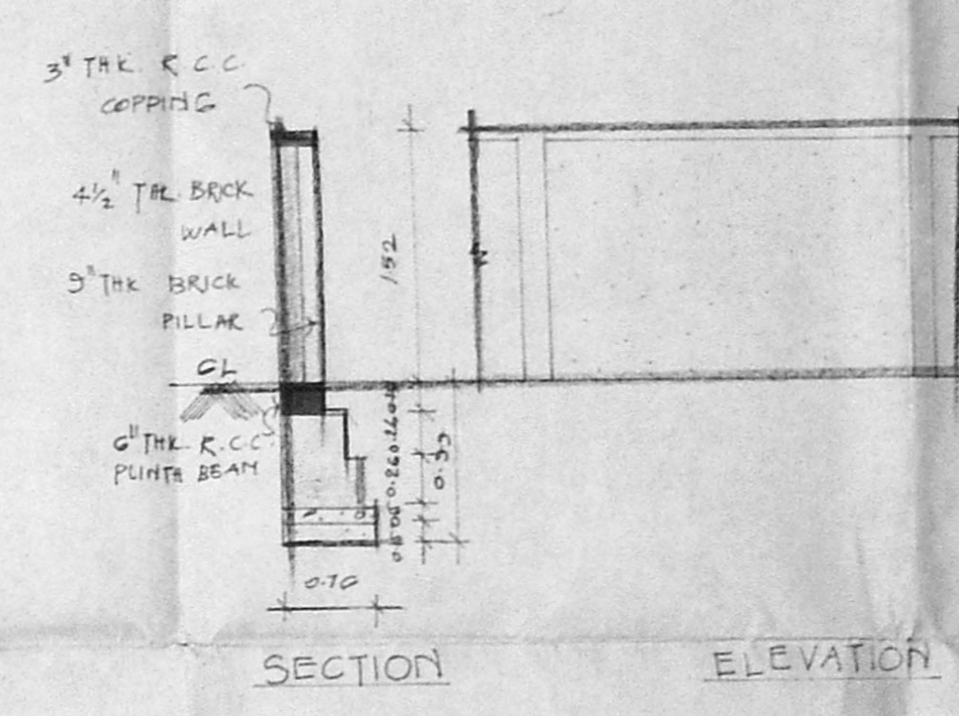

COMPOUND WALL
SCALE 1"=4'0"

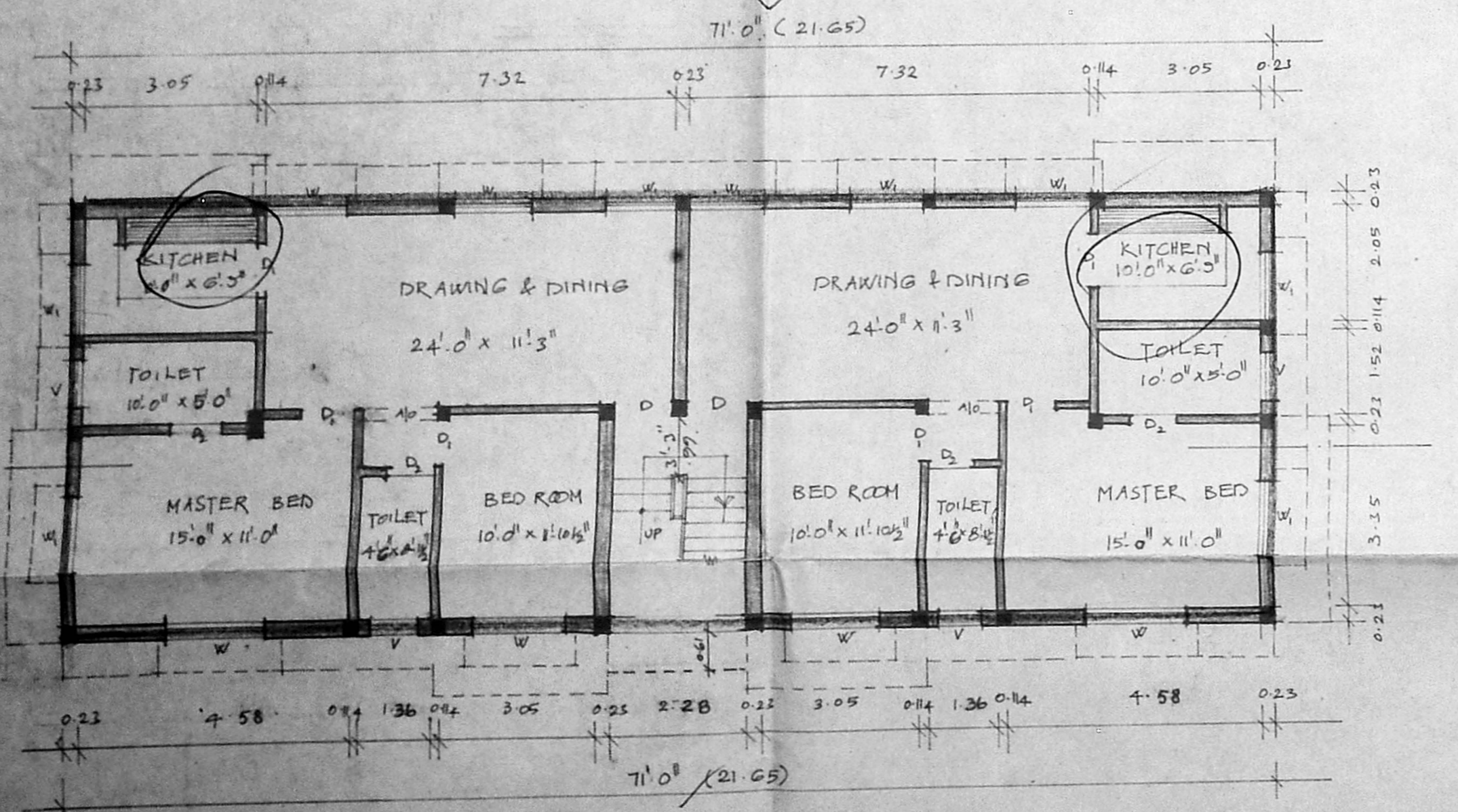

GROUND FLOOR PLAN
SCALE 1"=20' (1:200)

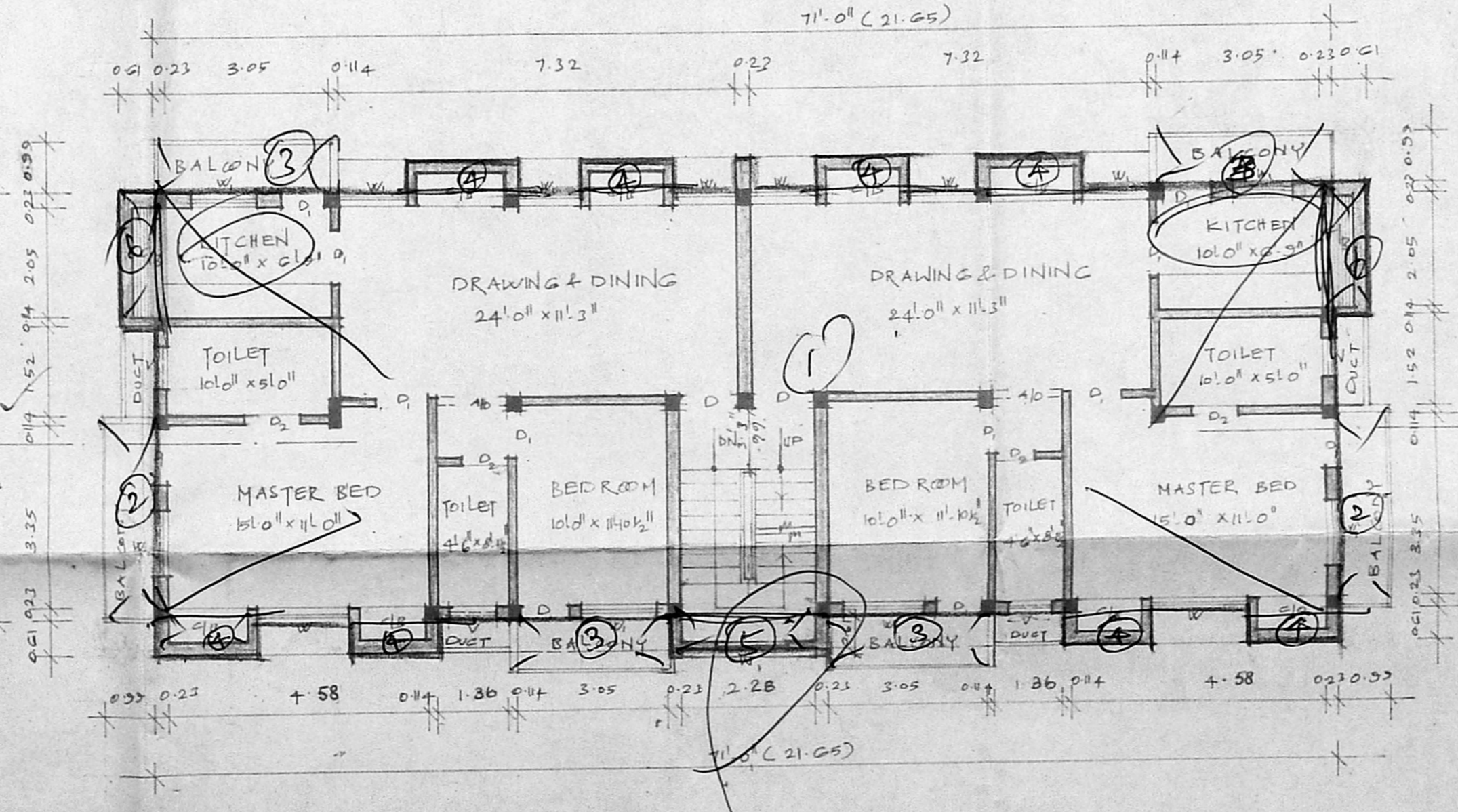

TYPICAL FLOOR PLAN (1ST & 2ND FLOORS)

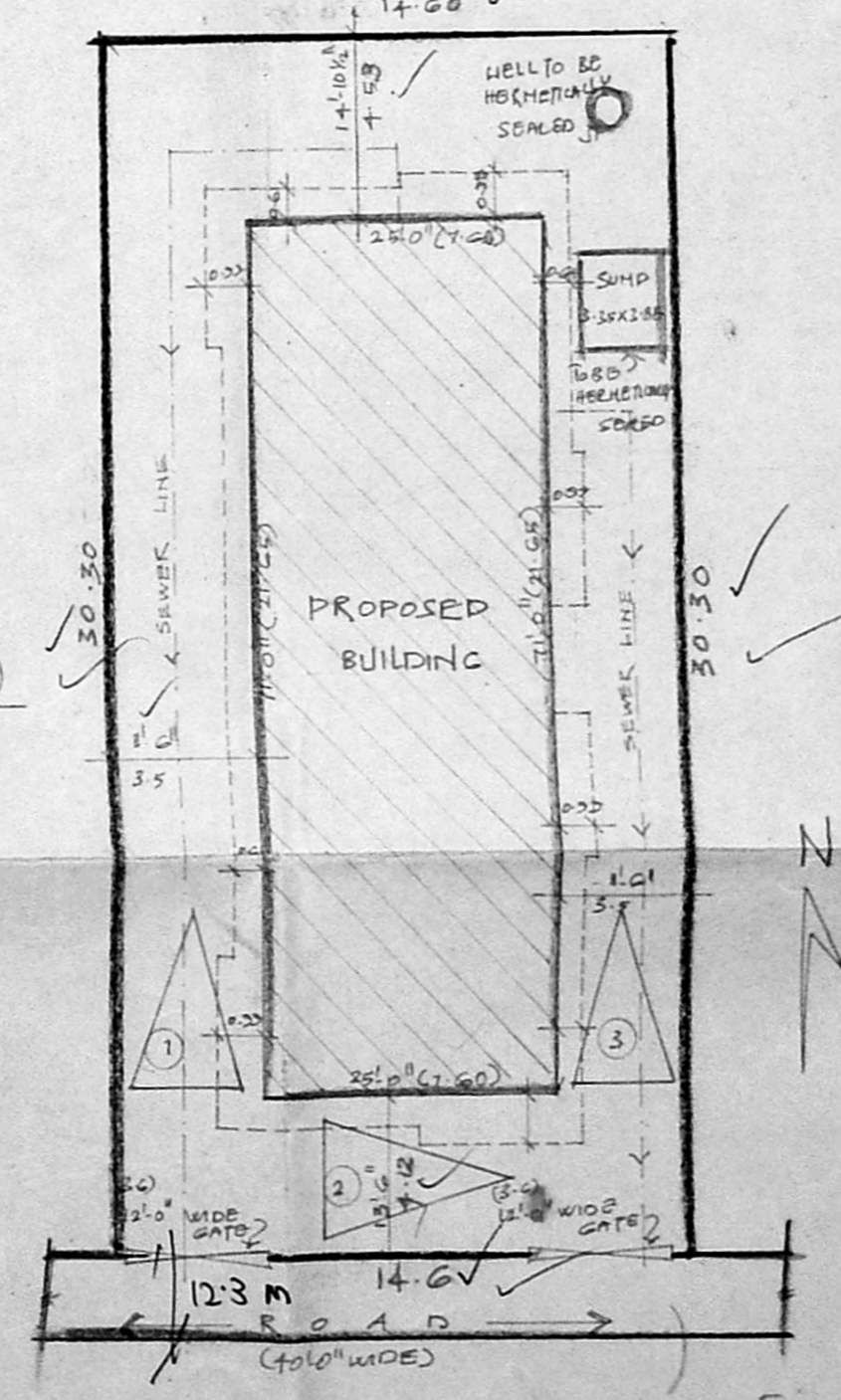

SITE PLAN
SCALE 1"=100' (1:2000)

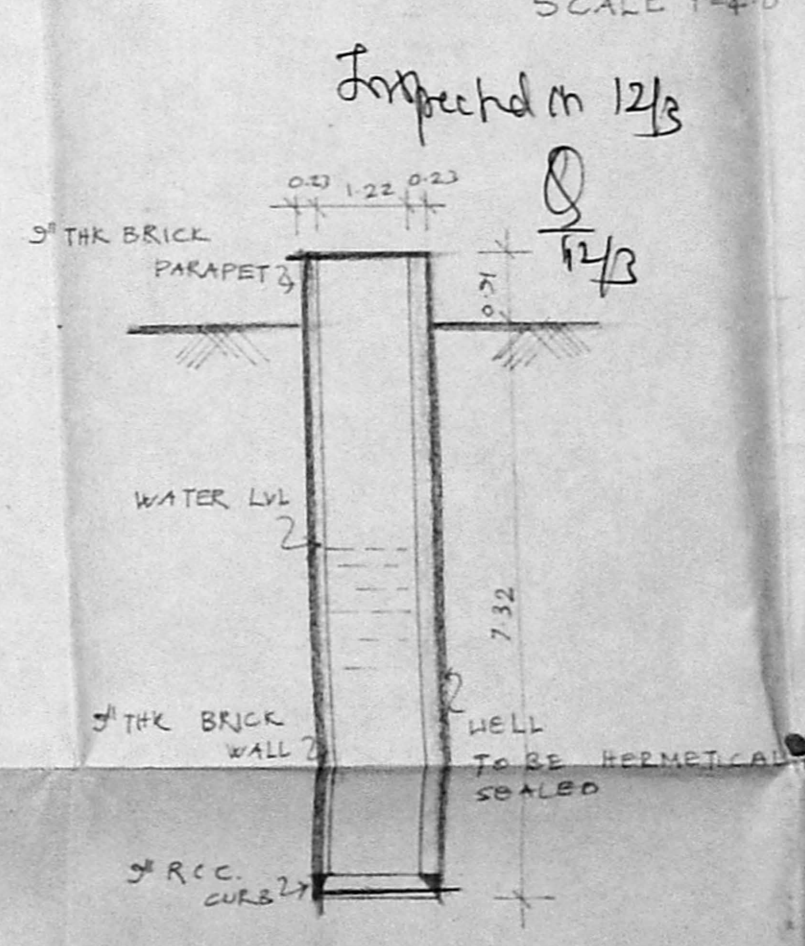

WELL DETAILS
SCALE 1"=4'0"

PRE
 P.P. No: B/13664/352/91
 LETTER No: B/20758/91
 DATED 2-12-91